



portfolio



“

*A profound design process  
eventually makes the patron,  
the architect, and every  
occasional visitor in the building  
a slightly better human being.”*

– Juhani Pallasmaa





# Profile

**TerraCraft** is an emerging architectural practice with a construction and project management arm, currently based in Ghana. The firm strives to reinvent the urban and sub-urban built environment with refreshing ideas that cause what it defines as “provocative architecture.”

The mantra calls the team at **TerraCraft** to design sustainable, thought provoking and enthralling edifices that engage all who are affected by it.

At **TerraCraft**, the ideal is not just to design to please the client, in fact, the goal is to help the client put up a building that will captivate every single person who will “see” the building. The reason our goal on every project is to build quality, fast and within budget!



# Design.

The design team made up of architects, structural engineers, electrical engineers, mechanical engineers, technicians and other allied professionals work toward translating the vision of our clients into reality by liaising to come up with modern, functional and head-turning designs that are easily deliverable within the Ghanaian context.

All design concepts go through rigorous processes to ensure the final product meets very well, the expectation of our clients while ensuring value for money designs are produced.





Stunns



## Adjei Residence

PROJECT LOCATION:  
AWUTU OFAASO, C/R

CLIENTS:  
MADAM MERCY AGYEKUM

STAGE:  
ON-GOING

ROLE:  
PRE CONTRACT





# Villa Ampadu

PROJECT LOCATION:  
KASOA-C/R

CLIENTS:  
MADAM ALBERTA OWIREDU

STAGE:  
ON-GOING

ROLE:  
PRE CONTRACT

PHOTO: CENTRAL DESIGN



Minimalistic



## Amany Residence

PROJECT LOCATION:  
BINGERVILLE, ABIDJAN,  
IVORY COAST

CLIENTS:  
MR. YVES AMANY

STAGE:  
ON-GOING

ROLE:  
PRE CONTRACT



# Efrim Residence

**PROJECT LOCATION:**  
LAKESIDE ESTATE, ACCRA

**CLIENT:**  
MR. JOSEPH INKOOM

**STAGE:**  
ON-GOING

**ROLE:**  
PRE/POST CONTRACT



# Fletcher Pines

PROJECT LOCATION:  
ANSAPETU - CAPE COAST, C/R

CLIENT:  
MR. STEVEN FLETCHER

STAGE:  
ON-GOING

ROLE:  
PRE CONTRACT





WESTBURY  
HOMES

# Westbury Residence

PROJECT LOCATION:  
EAST LEGON, TRASACCO  
ACCRA

CLIENTS:  
MR. EBENEZER OWUSU  
ASANTE

STAGE:  
COMPLETED

ROLE:  
PRE CONTRACT







# No 8 Clarendon Walk

PROJECT LOCATION:  
AWOSHIE, ACCRA

STAGE:  
ON-GOING

CLIENTS:  
MR. SAMUEL BADDOO

ROLE:  
PRE CONTRACT



# Project Management

TerraCraft as a calling , also executes professional construction management of building projects to ensure the exact architectural design imagined by the client is achieved with no compromise on structural integrity and within budget too.

A team of properly qualified professionals are dispatched to all sites under our management, with quality assurance and control our hallmark.

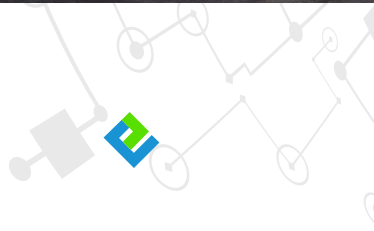





# District Hospital

Vamed

PROJECT LOCATION:  
KPONE, TEMA

PARTNER:  
AFRO PROJECTS

STAGE:  
ON-GOING

ROLE:  
POST CONTRACT







# Hillcrest Project

PROJECT LOCATION:  
DUNKONAH, ACCRA

CLIENTS:  
MR. CLARENCE BLAY

STAGE:  
ON-GOING

ROLE:  
POST CONTRACT





# Minkah Residence

PROJECT LOCATION:  
NEW BORTIANOR, ACCRA

CLIENT:  
EMMANUEL MINKAH

STAGE:  
COMPLETED

ROLE:  
POST CONTRACT





# Odartei Residence

PROJECT LOCATION:  
EAST-AIRPORT , ACCRA

CLIENT:  
MR. DANIEL LAMPTEY

STAGE:  
ON - GOING

ROLE:  
PRE/POST CONTRACT







# Star House

PROJECT LOCATION:  
ASHALLEY BOTWE

CLIENT:  
STAR PROPERTIES,  
SILVER STAR TOWER  
CO.LTD.

STAGE:  
COMPLETED

ROLE:  
PRE/POST CONTRACT







# Star House

PROJECT LOCATION:  
ASHALLEY BOTWE

CLIENT:  
STAR PROPERTIES,  
SILVER STAR TOWER  
COLTD.

STAGE:  
COMPLETED

ROLE:  
PRE/POST CONTRACT







# Construction

The idea every client visualizes cannot come to fruition unless adequate, intentional and guided steps are taken to deliver the tangible building project.

Our team of site engineers, artisans and building professionals all have imbibed in them, the core principle at TerraCraft; ensuring the client gets a well constructed, detail oriented, structurally sound building that is within budget.

Buildings put up by TerraCraft stand out because our carefully regimented construction process is followed to the letter, with no compromise. Saving the client time, money and the stress of dealing with inefficient artisans.



## Efrim residence

**PROJECT LOCATION:**  
LAKESIDE ESTATE, ACCRA

**STAGE:**  
ON-GOING

**CLIENT:**  
MR. JOSEPH INKOOM

**ROLE:**  
PRE/POST CONTRACT







# Efrim residence

**PROJECT LOCATION:**  
LAKESIDE ESTATE, ACCRA

**CLIENT:**  
MR. JOSEPH INKOOM

**STAGE:**  
ON-GOING

**ROLE:**  
PRE/POST CONTRACT





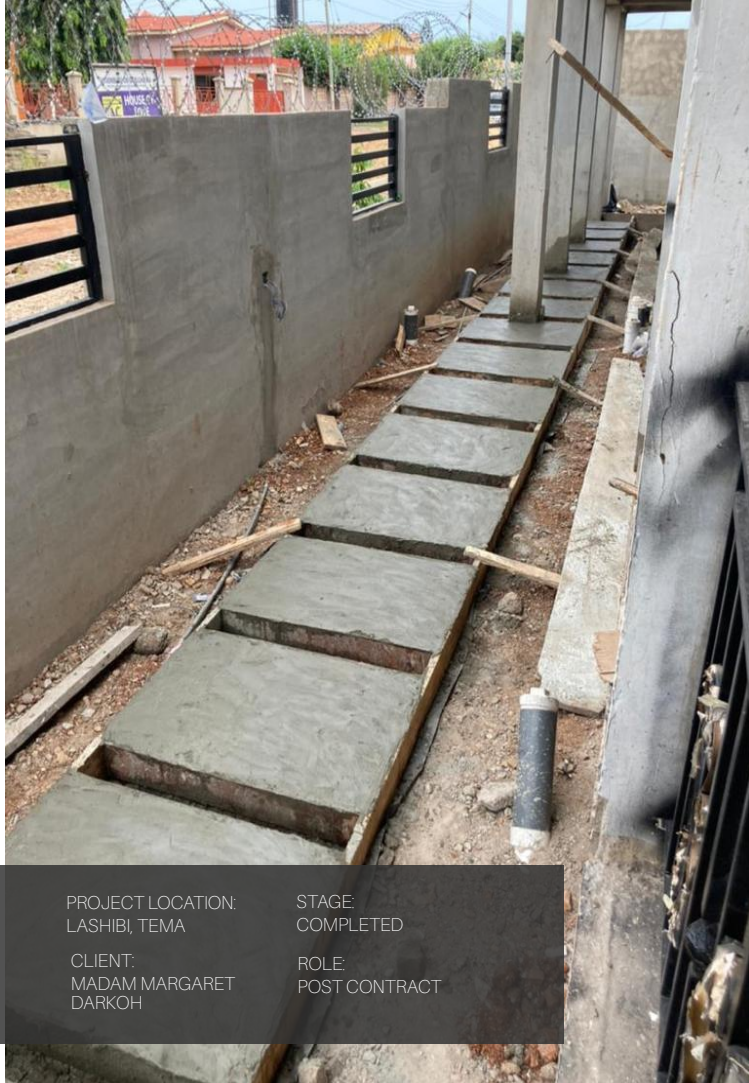
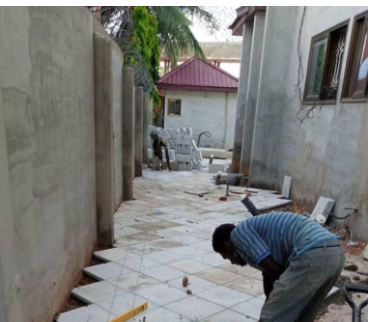

Grace  
Villa

PROJECT LOCATION:  
LASHIBI, TEMA

CLIENT:  
MADAM MARGARET  
DARKOH

STAGE:  
COMPLETED

ROLE:  
POST CONTRACT







# Grace Villa

PROJECT LOCATION:  
LASHIBI, TEMA

CLIENT:  
MADAM MARGARET  
DARKOH

STAGE:  
COMPLETED

ROLE:  
POST CONTRACT





# Grace Villa

PROJECT LOCATION:  
LASHIBI, TEMA

CLIENT:  
MADAM MARGARET  
DARKOH

STAGE:  
COMPLETED

ROLE:  
POST CONTRACT







# Springs Residence

PROJECT LOCATION:  
TRASACCO SPRINGS, TEMA

PARTNER:  
MORPHOSIS

STAGE:  
ON-GOING

ROLE:  
POST CONTRACT







# Springs Residence

PROJECT LOCATION:  
TRASACCO SPRINGS, TEMA

PARTNER:  
MORPHOSIS

STAGE:  
ON-GOING

ROLE:  
POST CONTRACT





# Our Partners



# Our Suppliers

---







get  
in touch

**GIDEON NTOWASARE** MARCH, AGIA  
PRINCIPAL ARCHITECT

[nanasare.architect@gmail.com](mailto:nanasare.architect@gmail.com)  
+233(0)244 11 8798

 [terrecraft\\_gh](https://www.instagram.com/terrecraft_gh)  [TerraCraftGH](https://twitter.com/TerraCraftGH)



Design is  
intelligence  
made visible.